

**PLAN SHOWING THE PROPOSED CONSTRUCTION OF AN INDUSTRIAL BUILDING FOR 'EXCEL ENGINEERING WORKS' IN S.N. 9/A PART OF JAMBULI VILLAGE, [MADRAS CORPORATION D.N. NO. 17] THONDATYARPET TALUK, MADRAS.**

SCALE: 8 FEET TO AN INCH (OR) 1:100

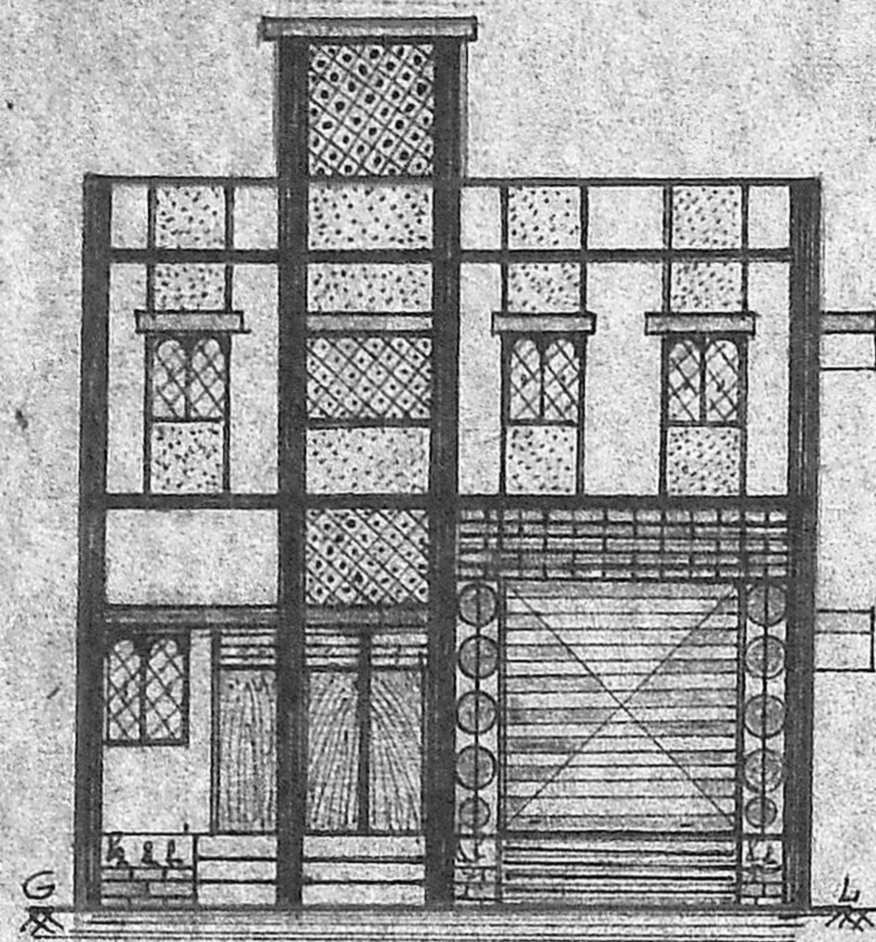

ELEVATION

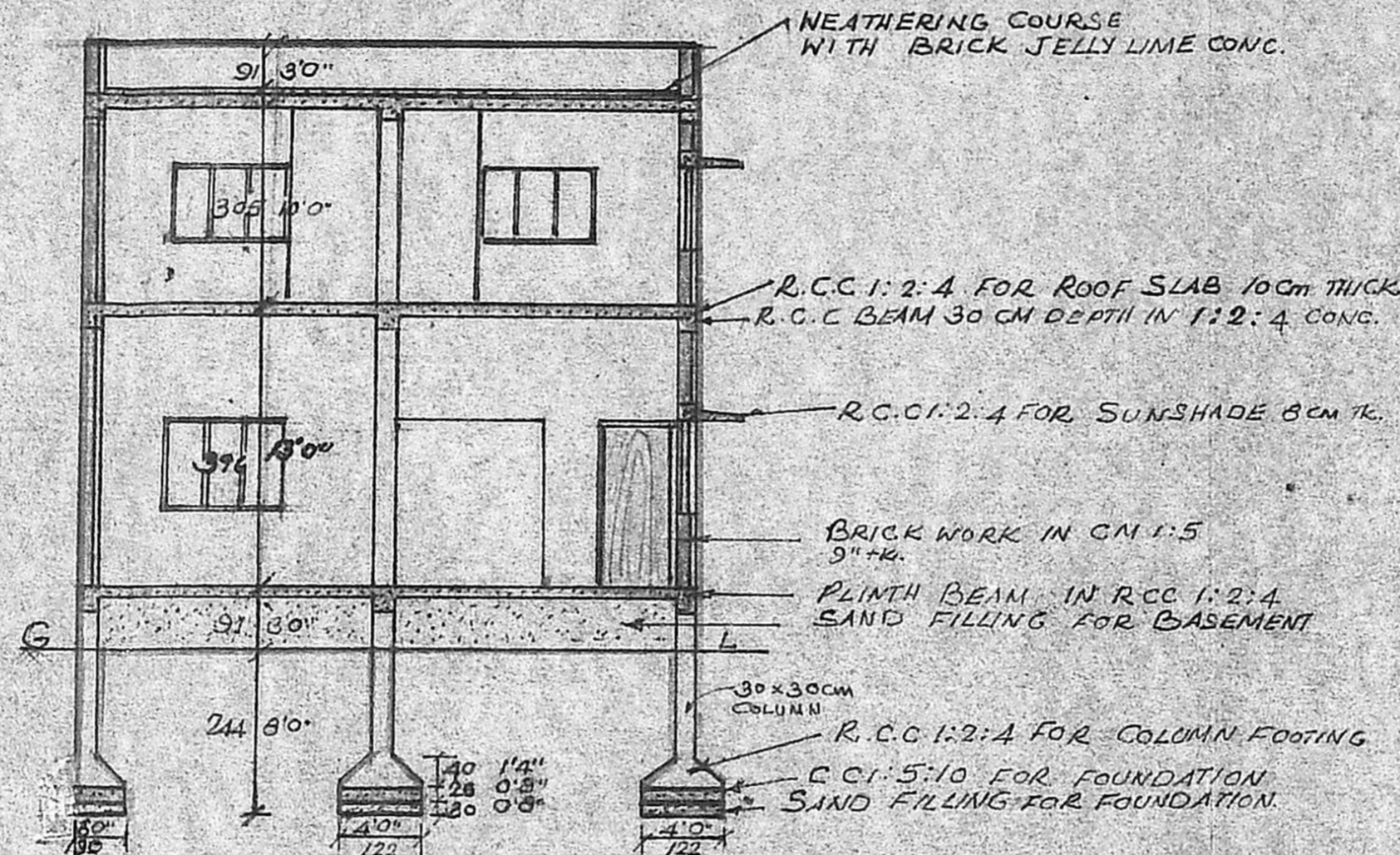

SECTION ON 'AA'

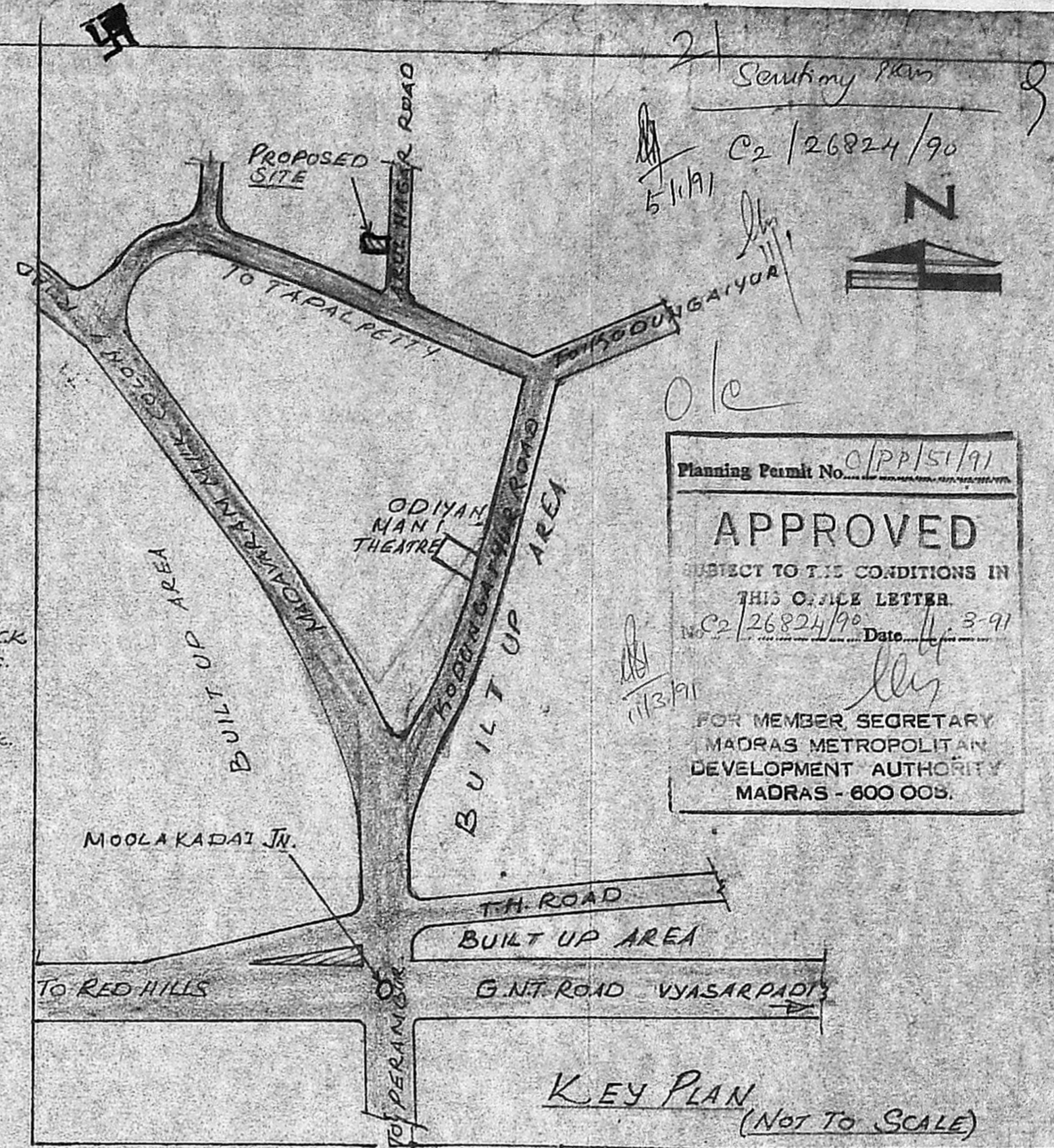

KEY PLAN (NOT TO SCALE)

Planning Permit No. C/PP/51/91  
**APPROVED**  
 SUBJECT TO THE CONDITIONS IN THIS OFFICE LETTER  
 C/2/26824/90 Date 4-3-91  
 FOR MEMBER SECRETARY  
 MADRAS METROPOLITAN DEVELOPMENT AUTHORITY  
 MADRAS - 600 008.

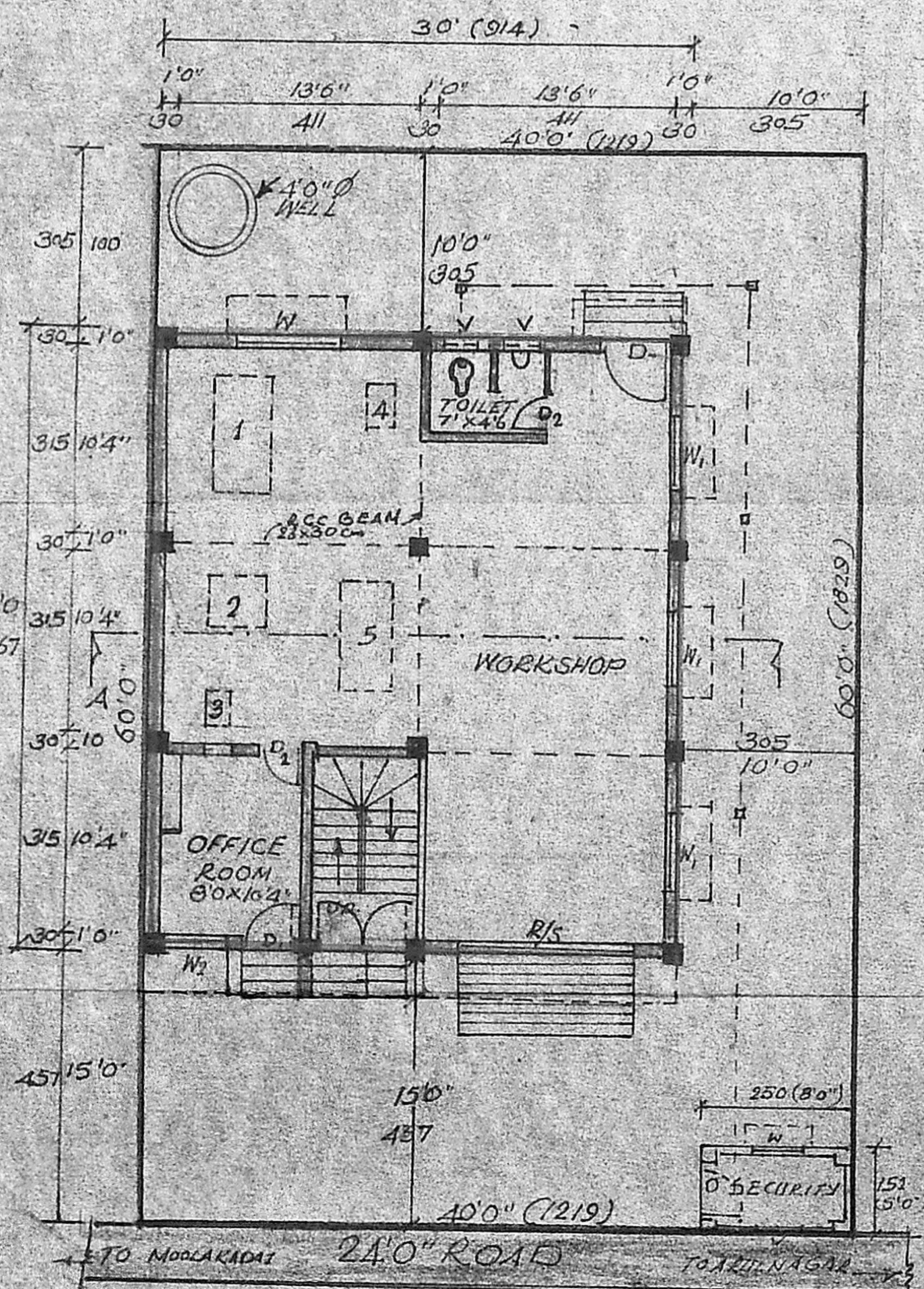

GROUND FLOOR PLAN AND SITE PLAN

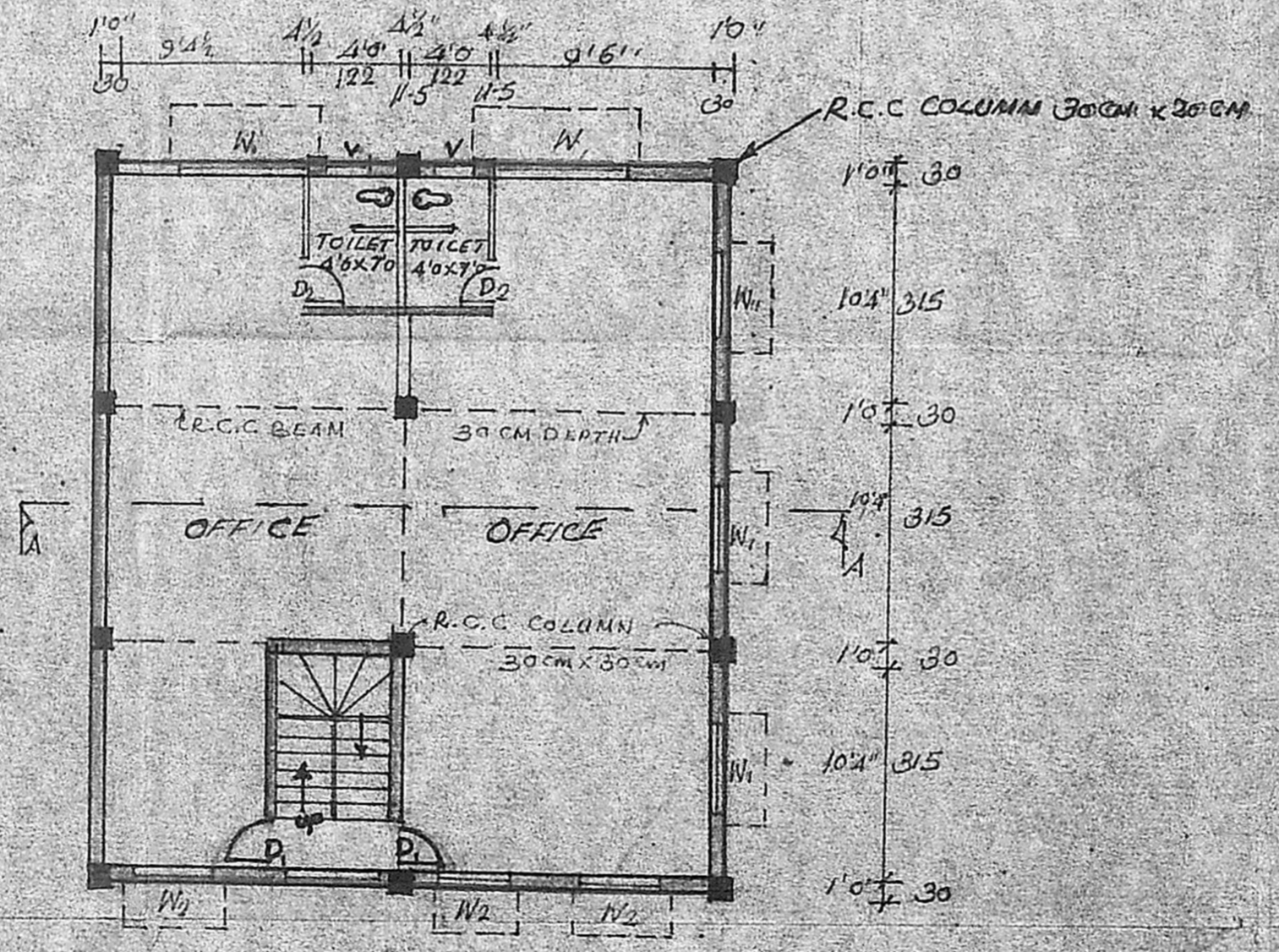

FIRST FLOOR PLAN

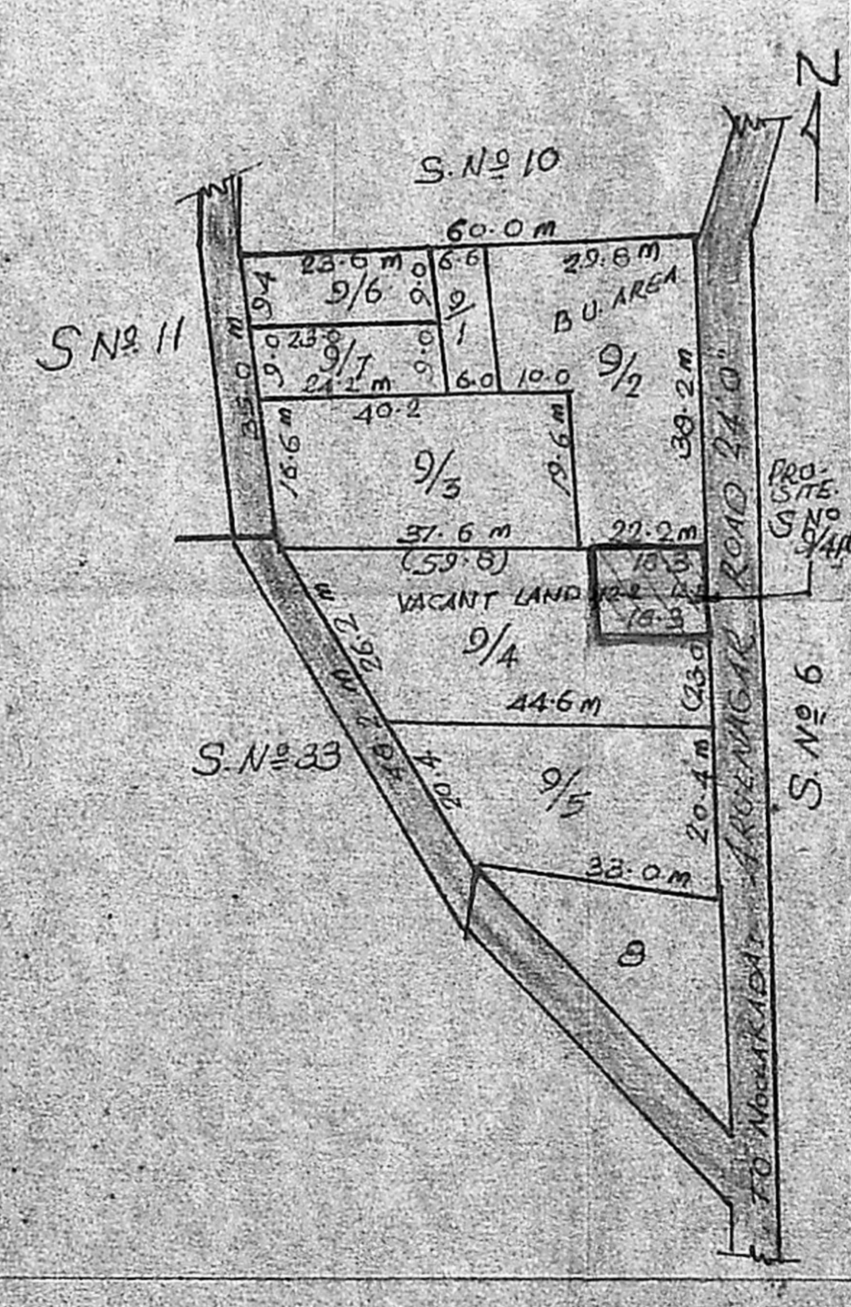

SITE PLAN SCALE 1:1000

NAME OF MACHINEISED H.P

1. LATHE IN. - - -	3
2. DRILLING IN. - - -	1
3. GRINDING IN. - - -	0.5
4. WELDING IN. - - -	7
5. LATHE IN. - - -	3
<b>TOTAL</b>	<b>14.5</b>

JOINERY DETAILS

Door-D - 3'6" x 7'0"	107 x 210
Door-D <sub>1</sub> - 3'0" x 8'0"	91 x 240
Door-D <sub>2</sub> - 2'6" x 7'0"	75 x 210
ROLLING SHUTTER R/S 10'6" x 11'0"	305 x 320
WINDOW W <sub>1</sub> (STEEL) 4'6" x 5'0"	122 x 150
WINDOW W <sub>2</sub> (STEEL) 3'0" x 5'0"	90 x 150
WINDOW W <sub>3</sub> (STEEL) 6'0" x 5'0"	180 x 150
VENTILATOR V <sub>1</sub> 2'0" x 1'6"	60 x 45

1. Balan... (Balan Kasavan)  
 2. K... (K...)

OWNERS

Er. L.T. Sambantham L.C.E.,  
 LICENSED SURVEYOR  
 Corporation of Madras,  
 C.I. - II Reg. No. 269  
 12, Vth MAIN ROAD,  
 RAJA ANNAMALAI PURAM,  
 MADRAS-600 028.  
 ENGINEER.

NOTE: ALL DIMENSIONS ARE IN CMS UNLESS OTHERWISE SPECIFIED.

AREA DETAILS	SFT	M <sup>2</sup>	COLOR INDEX
PROPOSED GROUND FLOOR	1050	97.5	PROPOSED BUILDING
PRO FIRST FLOOR	1050	97.5	PLOT BOUNDARY
PLOT EXTENT	2100	223.0	ROAD
PLOT COVERAGE	44%	F.S.I. = 0.88	